

65 N DECKER AVE, DAYTON, OH 45417, USA

<https://www.flourishteam.com>

\$ 42,900.00

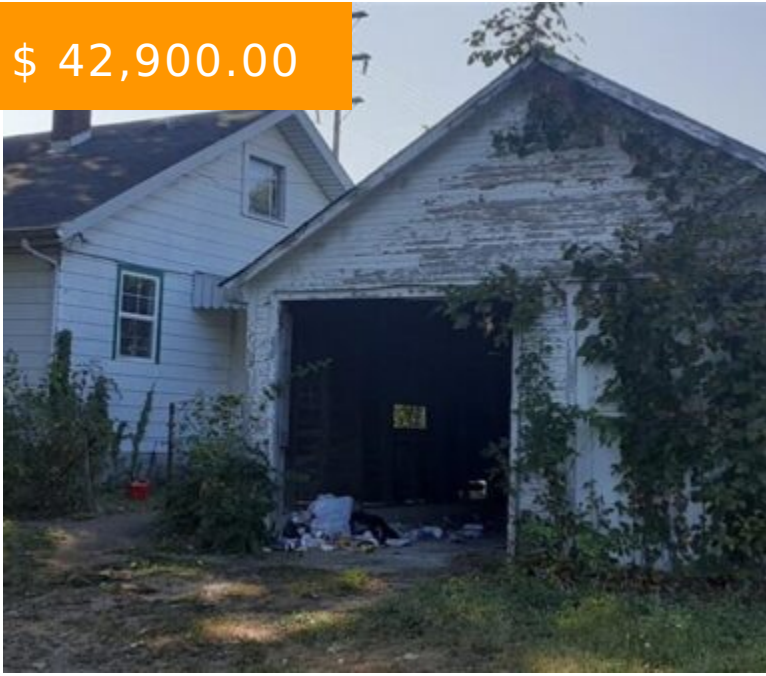

INVESTOR SPECIAL SERIOUS CASH BUYERS ONLY This is a 3/1 with 1100 sqft SFR! This home is rented for 600 a month, has a 2 car garage, updated bathroom and updated kitchen! This home is on window units and doesn't have any duct work! Electric and plumbing are in good...

- 3 beds
- 1 bath
- Single Family

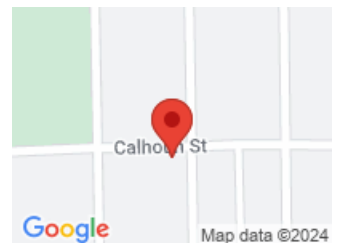

CALL US NOW

Phone: (937) 637-7333

Address: 1210 Meadow Bridge Drive, Suite C, Beavercreek, OH 45434

BASIC FACTS

Date added: 11/04/21	Post Updated: 2021-11-04 23:29:37
Type: Single Family	Status: Active
Bedrooms: 3	Bathrooms: 1
Baths Full: 1	Area: 968 sq ft
Acres: 0.1398	Lot size: 6090 sq ft
Year built: 1930	MLS #: 851398
Listing Contract Date: 2021-10-12	

ROOMS & UNITS DESCRIPTION

Rooms Total: 3	Room Count: 3
Number Of Full Baths On Level 1: 1 0	

LOCATION DETAILS

County Or Parish: Montgomery	School District: Dayton
Directions: Off of Decker	Zoning: Residential

PROPERTY DETAILS

Lot Dimensions: 42x145	Parcel Number: R72 12807 0038
Construction Type: Other	Levels: 1 Story
Subdivision Name: City/Dayton Rev	Distressed Property: None
Transaction Type: Sale	

CALL US NOW

Phone: (937) 637-7333
Address: 1210 Meadow Bridge Drive, Suite C, Beavercreek, OH 45434

PROPERTY FEATURES

Basement: Other

Cooling: Window Unit

Heating: Other

Garage: Attached

MISCELLANEOUS

Taxes Semi Annual: 1037.00

Assessments: Of Record

CALL US NOW

Phone: (937) 637-7333

Address: 1210 Meadow Bridge Drive, Suite C, Beavercreek, OH 45434