

6521, MORROW ROSSBURG, ROAD, SALEMTWP, OH, 45152

<https://www.flourishteam.com>

6521, Morrow
Rossburg, Road,
SalemTwp, OH,
45152

6521 Morrow Rossburg

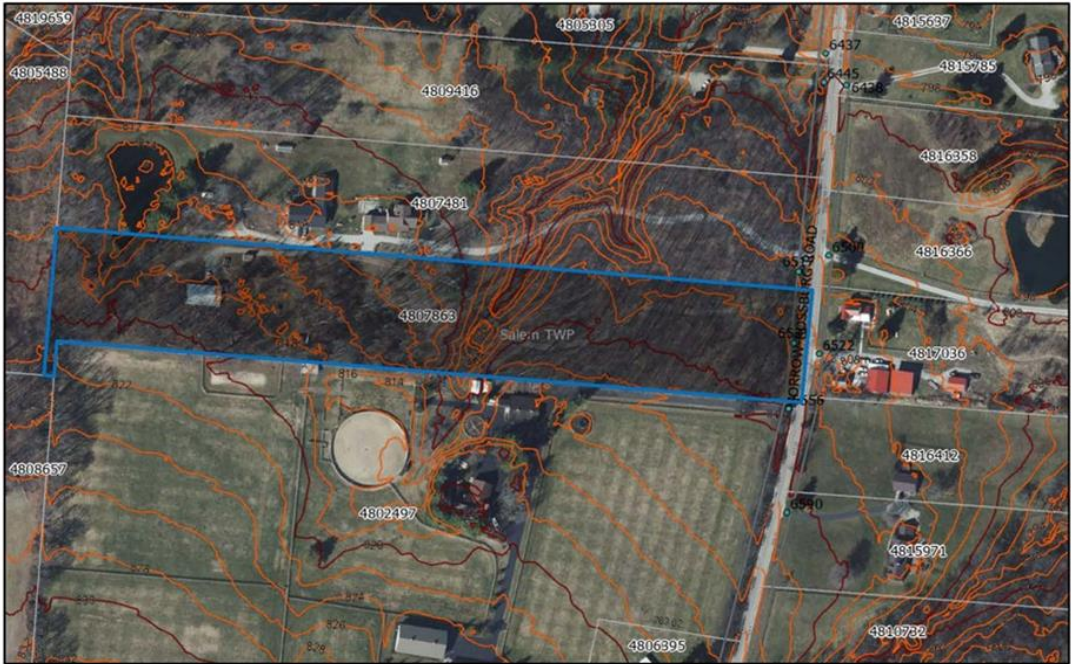

5/20/2026

- Addresses
- Warren County Local Roads
- Warren Parcels
- Warren_Boundaries
- Parcel Line
- COUNTY ROAD
- Warren_Boundaries
- Parcel Line
- Road ROW
- contour 2022
- 10" INDEX
- 2' INTERMEDIATE
- Political_Subdivisions
- TWP

\$300,000

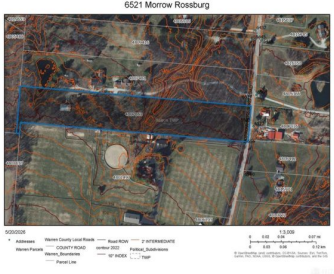

Gorgeous 6.5 Acre Wooded Lot with Nice Pole Barn Just Outside of Morrow!
Gated Entry Leads to Winding Driveway Through Picture Like Towering Hardwoods, Across Small Drainage & Back to 36x60 Pole Barn. Barn Features Concrete Floors, Several Workshop Rooms, Garage Bay & is Wired For Electric Hookup. Fantastic Setting to Build Amongst the Trees [...]

- Single Family Lot
- Land
- Active

Location Details

County Or Parish: Warren

School District: Little Miami

Zoning: Residential



Property Details

Lot Dimensions: 206x1383

Aerial YN: 1

Transaction Type: Sale

Parcel Number: 17-11-100-009

Distressed Property: None

Property Features

Land Features: Pond,Wooded

Utilities: Utilities at Street

Timber: Heavily - Hickory, Marketing, Oak

Outside Features: Barn, Barn

Road Type: 206

Miscellaneous

Taxes Semi Annual: 1260.00

Assessments: Of Record

Courtesy of

Office Name: Comey & Shepherd REALTORS

Agent Email: mcconnellgt@gmail.com

Agent Name: G. Tyler McConnell

Agent Phone: (513) 582-1126

