6816, RANCH HILL, DRIVE, DAYTON, OH, 45415

https://www.flourishteam.com

6816, Ranch Hill, Drive, Dayton, OH, 45415

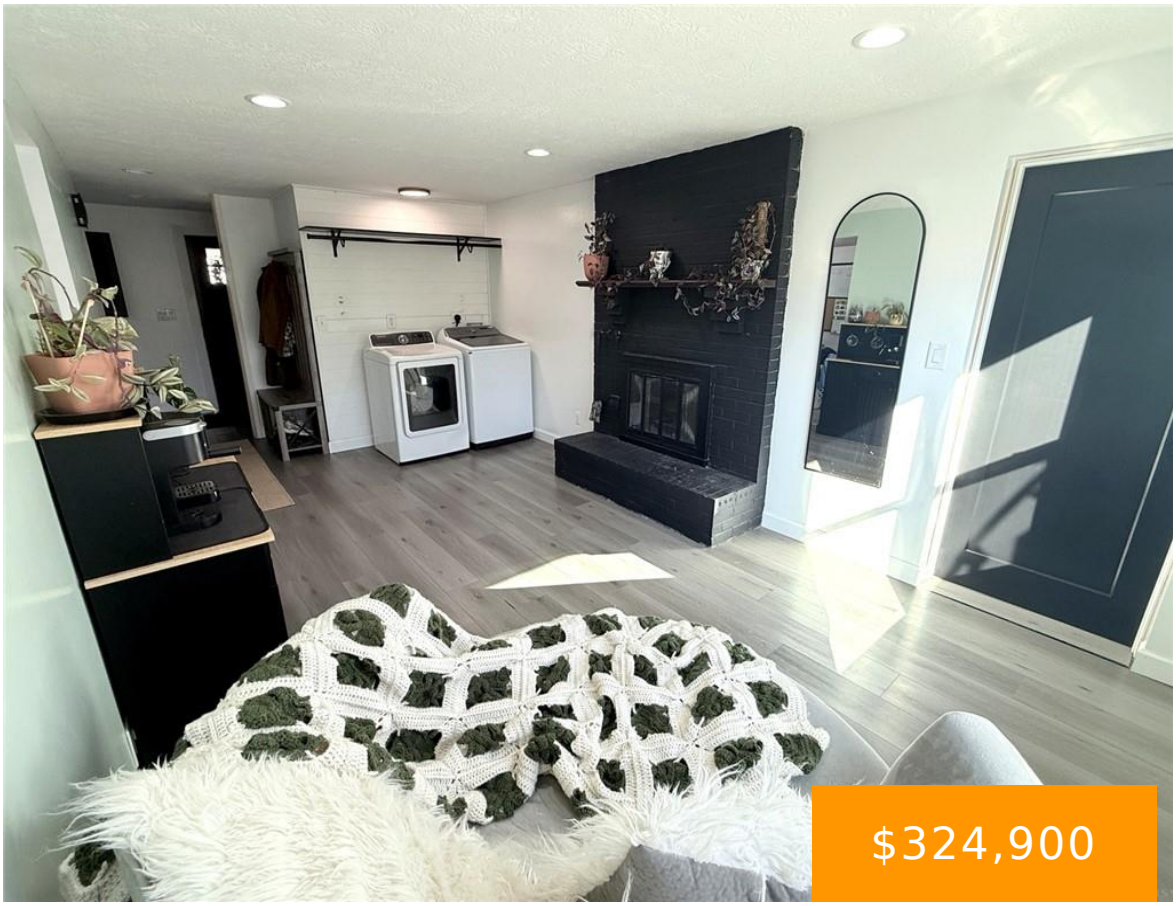







Space, updates, and backyard fun- this one has it all! Welcome home to this spacious and beautifully appointed 5-bedroom, 3.5-bathroom property offering room to spread out, entertain, and enjoy everything homeownership should be! With plenty of space for family, guests, hobbies, and entertaining, this home offers a combination of functionality and standout features that are […]

- 5 beds
- 4.00 baths
- Single Family
- Residential
- Active
- 2192 sq ft

Rooms & Units Description

Rooms Total: 9

Room Count: 9

Number Of Full Baths On Level Lo: 1, 1

Number Of Full Baths On Level 1: 1

Number Of Half Baths On Level 1: 1

Number Of Full Baths On Level 2: 2

Location Details

County Or Parish: Montgomery

School District: Northmont

Zoning: Residential

Property Details

Lot Dimensions: 80X150

Parcel Number: M60-25205-0018

Construction Type: Brick

Levels: 2 Story

Subdivision Name: Randolph Manor Sec 05-A

Distressed Property: None

Transaction Type: Sale

Property Features

Basement: Full,Unfinished

Heating: Natural Gas

Cooling: Central

Garage: 2 Car

Miscellaneous

Taxes Semi Annual: 2364.00

Assessments: No

Courtesy of

Office Name: NavX Realty, LLC

Agent Name: Paige Collins

Agent Email: movingwithpaige@gmail.com

Agent Phone: (937) 309-8976

