

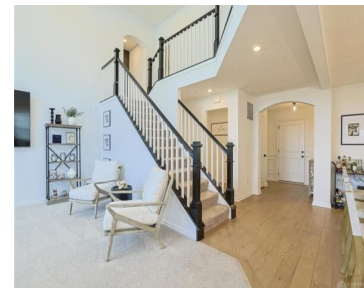

\$610,000



Wow! 3-year-old Avery Modern Farmhouse by Fischer Homes! Cul-de-sac location! Inviting curb appeal and covered porch. The interiors are impeccably-maintained and beautiful, with upgrades throughout. The open Kitchen features quartz counters, huge island, stainless appliances, walk-in pantry. Pocket-study! Two-story Living Room with a wall of windows (tinted!). Additional spacious Family Room. Dining Room walks out [...]

- 4 beds
- 3.00 baths
- Single Family
- Residential
- Active
- 2548 sq ft

Rooms & Units Description

Rooms Total: 11

Room Count: 11

Number Of Half Baths On Level 1: 1 **Number Of Full Baths On Level 2: 1**

Number Of Full Baths On Level 3: 1



Location Details

County Or Parish: Warren

Zoning: Residential

School District: Little Miami

Property Details

Lot Dimensions: 77x165

Construction Type: Stone,Vinyl,Wood

Subdivision Name: Providence 12-B

Transaction Type: Sale

Parcel Number: 17-29-408-007

Levels: Quad Level

Distressed Property: None

Property Features

Outside Features: Deck, Deck

Appliances: Dishwasher,Garbage Disposal,Range,Refrigerator

Windows: Double Pane,Insulated,Vinyl

Cooling: Central

Garage: 3 Car,Attached

Utilities: City Water,Sanitary Sewer

Basement: Full,Unfinished

Heating: Electric,Forced Air

Kitchen Features: Island,Pantry

Miscellaneous

Virtual Tour URL: <https://www.seetheproperty.com/story/491701/u> **HOA Condo Fee:** 575.00

HOA Fee Frequency: Annually

Taxes Semi Annual:
3237.00

Assessments: Of Record

Courtesy of



Office Name: Sibcy Cline Inc.

Agent Email: epersson@sibcycline.com

Agent Name: Erik Persson

Agent Phone: (513) 227-9366

