702, ALLENWOOD, COURT, DAYTON, OH, 45420

https://www.flourishteam.com

702, Allenwood, Court, Dayton, OH, 45420



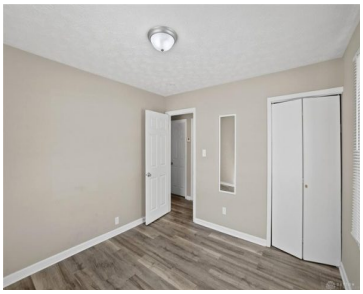





Welcome home to this adorable and move-in-ready 4-bedroom, 2-bath Cape Cod tucked away on a quiet Dayton cul-de-sac! With classic charm, flexible living space, and plenty of room to spread out, 702 Allenwood Ct is ready to make everyday living easy—and a little more fun. Step inside to a bright, welcoming living room and a [...]

- 4 beds
- 2.00 baths
- Single Family
- Residential
- Active
- 1170 sq ft

Rooms & Units Description

Rooms Total: 6

Room Count: 6

Number Of Full Baths On Level 1: 1

Number Of Full Baths On Level 2: 1

Location Details

County Or Parish: Montgomery

School District: Dayton

Zoning: Residential

Property Details

Parcel Number: R72-13910-0056

Construction Type: Frame

Levels: 1.5 Story

Subdivision Name: City/Dayton

Distressed Property: None

Transaction Type: Sale

Property Features

Basement: Full,Unfinished

Heating: Forced Air,Natural Gas

Cooling: Central

Garage: 1 Car,Detached

Miscellaneous

Taxes Semi Annual: 948.00

Courtesy of

Office Name: Glasshouse Realty Group

Agent Name: Allan Konnagan

Agent Email: allan@glasshouserealty.com

Agent Phone: (937) 409-4833

