7125, BROOKMEADOW, DRIVE, CENTERVILLE, OH, 45459

https://www.flourishteam.com

7125, Brookmeadow, Drive, Centerville, OH, 45459



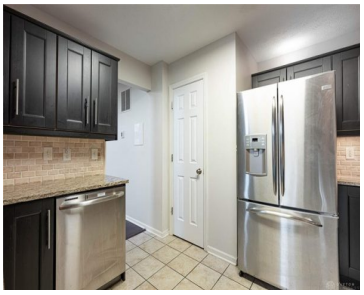





Opportunities in this high-demand neighborhood are exceptionally rare! From the moment you enter the grand two-story foyer, you will want to call this place home. Walk down the hall to the expansive great room filled with natural light, featuring soaring ceilings, hardwood floors, and a gas fireplace. The open-concept design flows seamlessly into a fully [...]

- 2 beds
- 3.00 baths
- Condominium
- Residential
- Active
- 1234 sq ft

Rooms & Units Description

Rooms Total: 7

Room Count: 7

Number Of Half Baths On Level 1: 1

Number Of Full Baths On Level 2: 2

Location Details

County Or Parish: Montgomery

School District: Centerville

Zoning: Residential

Property Details

Parcel Number: O68-51206-0065

Construction Type: Brick,Vinyl

Levels: 2 Story

Subdivision Name: Springbrooke Condos

Building Level: 2

Distressed Property: None

Transaction Type: Sale

Property Features

Inside Features: Gas Water Heater,High Speed Internet,Smoke Alarm(s),Walk in Closet

Utilities: Public Water

Appliances: Dishwasher,Microwave,Range,Refrigerator

Basement: Slab

Heating: Forced Air,Natural Gas

Cooling: Central

Kitchen Features: Granite Counters,Pantry,Remodeled

Fireplace: Gas

Garage: 2 Car,Attached,Opener

Miscellaneous

HOA Condo Fee: 349.00

HOA Fee Frequency: Monthly

Taxes Semi Annual: 2450.00

Assessments: Check in taxes

Courtesy of

Office Name: Glasshouse Realty Group
Agent Name: Tan N Gray
Agent Email: tan@tangrayrealtor.com
Agent Phone: (937) 830-7171