

718, Greyhound,
Drive, New
Lebanon, OH,
45345

718, GREYHOUND, DRIVE, NEW LEBANON, OH, 45345

<https://www.flourishteam.com>



\$235,000

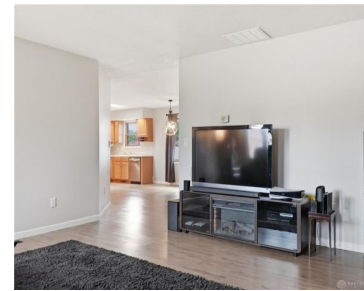

- 2 beds
- 2.00 baths
- Single Family
- Residential
- Active
- 1466 sq ft

Welcome home to this beautifully maintained ranch offering easy, single-level living on a slab foundation with no steps to navigate. This move-in-ready home features 2 bedrooms, 2 full baths, and an inviting open-concept layout that's perfect for both everyday living and entertaining. The spacious living, dining, and kitchen areas flow seamlessly together, while luxury vinyl [...]

Rooms & Units Description

Rooms Total: 4

Number Of Full Baths On Level 1: 2

Room Count: 4



Location Details

County Or Parish: Montgomery

Zoning: Residential

School District: New Lebanon

Property Details

Lot Dimensions: 70x118

Construction Type: Brick

Subdivision Name: Greyhound Estates

Transaction Type: Sale

Parcel Number: F24-00317-0010

Levels: 1 Story

Distressed Property: None

Property Features

Outside Features: Fence,Patio, Fence,Patio

Inside Features: Gas Water Heater,Walk in Closet

Basement: Slab

Heating: Natural Gas

Cooling: Central

Kitchen Features: Skylight(s)

Garage: 2 Car

Miscellaneous

Taxes Semi Annual: 1411.00

Assessments: of record

Courtesy of

Office Name: NavX Realty, LLC

Agent Email: Alyssarpainter@gmail.com

Agent Name: Alyssa Painter

Agent Phone: (937) 974-7879

