718, LYNWOOD, UNION CITY, OH, 45390

https://www.flourishteam.com

718, Lynwood, Union City, OH, 45390

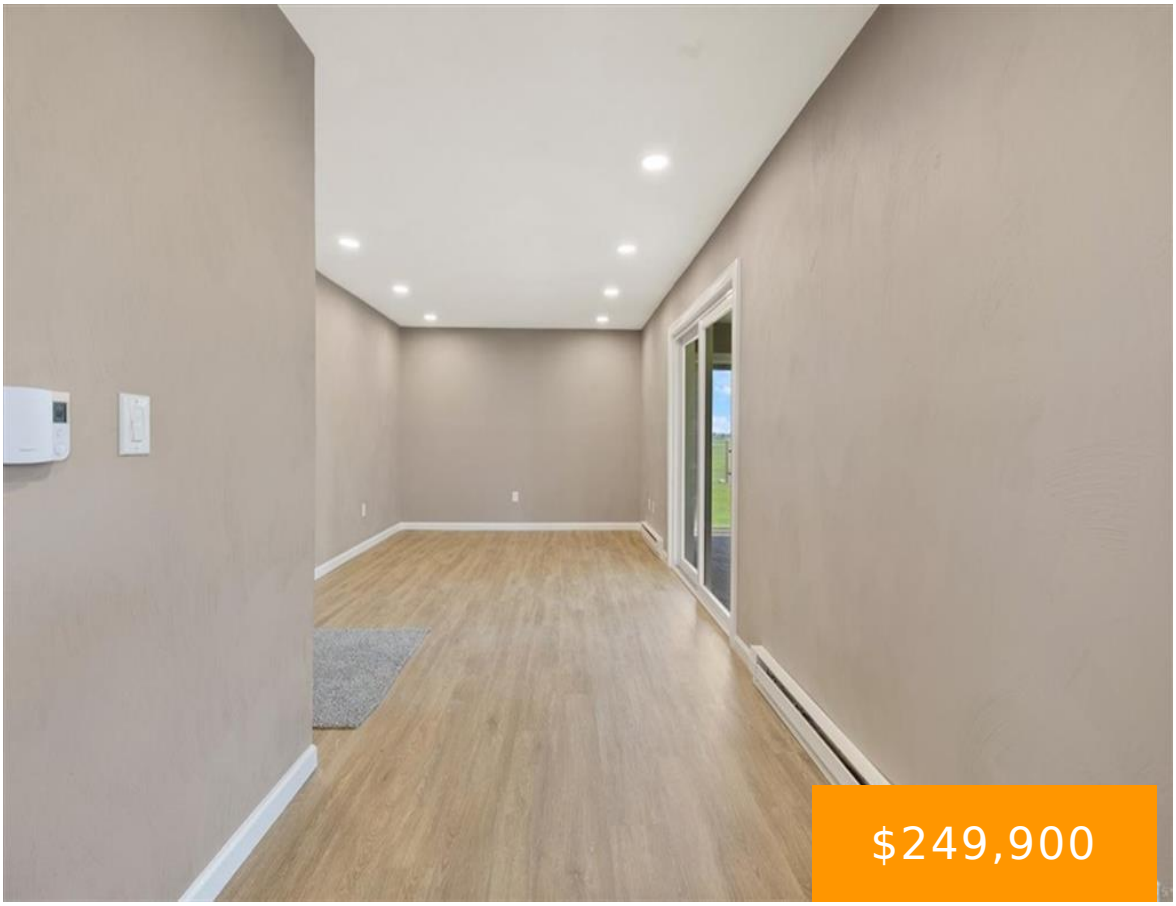







Are you looking for a 4 bedroom 2 FULL bath home to call your own? 718 Lynwood Court checks those boxes with ease. FULL remodel with granite tops in the kitchen, low threshold shower inside, new roof 2026, built in coat and shoe area, new flooring and paint throughout. Working with a VA, FHA or [...]

- 4 beds
- 2.00 baths
- Single Family
- Residential
- Active
- 1760 sq ft

Rooms & Units Description

Rooms Total: 6

Room Count: 6

Number Of Full Baths On Level 1: 2

Location Details

County Or Parish: Darke

School District: Mississinawa Valley

Zoning: Residential

Property Details

Lot Dimensions: .80 Acre

Parcel Number: H33-2-113-29-04-01-12200

Construction Type: Brick

Levels: 1 Story

Distressed Property: None

Transaction Type: Sale

Property Features

Basement: Crawl Space

Heating: Baseboard,Electric

Cooling: Wall

Garage: 2 Car,Attached

Miscellaneous

Taxes Semi Annual: 758.00

Assessments: See Public Records

Courtesy of

Office Name: EB Real Estate

Agent Name: Kurt Beisner

Agent Email: movewithkurt@gmail.com

Agent Phone: (937) 469-1221

