

904 LOUISE DR, XENIA, OH 45385, USA

<https://www.flourishteam.com>

\$ 274,900.00

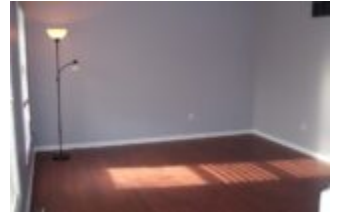

OUTSTANDING HOME WITH A FANTASTIC BACKYARD. Look at the size of the upstairs bedrooms with an 8X10 sitting room. Three bedrooms one bath upstairs. Master bedroom, 1 1/2 baths downstairs. Over 2100 SQ Feet with family room, 2 1/2 car garage. Crawl space with hard wood floors. On a nice...

- 4 beds
- 3 baths
- Single Family

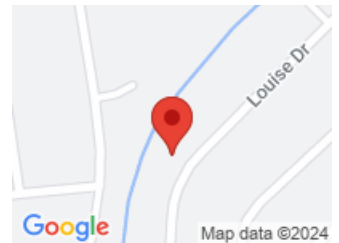

CALL US NOW

Phone: (937) 637-7333

Address: 1210 Meadow Bridge Drive, Suite C, Beavercreek, OH 45434

BASIC FACTS

Date added: 11/04/21	Post Updated: 2021-11-13 19:31:04
Type: Single Family	Status: Active
Bedrooms: 4	Bathrooms: 3
Baths Full: 2	Baths Half: 1
Area: 2108 sq ft	Acres: 0.2630
Lot size: 11456 sq ft	Year built: 1994
MLS #: 847560	Listing Contract Date: 2021-08-16

ROOMS & UNITS DESCRIPTION

Rooms Total: 9	Room Count: 9
Number Of Full Baths On Level 1: 1	Number Of Half Baths On Level 1: 1
Number Of Full Baths On Level 2: 1	

LOCATION DETAILS

County Or Parish: Greene	School District: Xenia
Directions: North on Monroe, Right on Marshall and Left on Louise.	Zoning: Residential

PROPERTY DETAILS

Lot Dimensions: 105.64 X 92.67	Parcel Number: M40000200030030100
Construction Type: Brick,Frame	Levels: 2 Story
Subdivision Name: Shiloh Acres	Distressed Property: None

CALL US NOW

Phone: (937) 637-7333
Address: 1210 Meadow Bridge Drive, Suite C, Beavercreek, OH 45434

Transaction Type: Sale

PROPERTY FEATURES

Outside Features: Above Ground Pool,Deck,Fence,Storage Shed Above Ground Pool,Deck,Fence,Storage Shed	Basement: Crawl Space
Heating: Forced Air,Natural Gas	Cooling: Central
Garage: 2 Car,Attached	

MISCELLANEOUS

Taxes Semi Annual: 1448.94	Assessments: Of Record
-----------------------------------	-------------------------------

CALL US NOW

Phone: (937) 637-7333
Address: 1210 Meadow Bridge Drive, Suite C, Beavercreek, OH 45434