# 931, TAMMY, CIRCLE, CLAYTON, OH, 45415

https://www.flourishteam.com

931, Tammy, Circle,
Clayton, OH, 45415

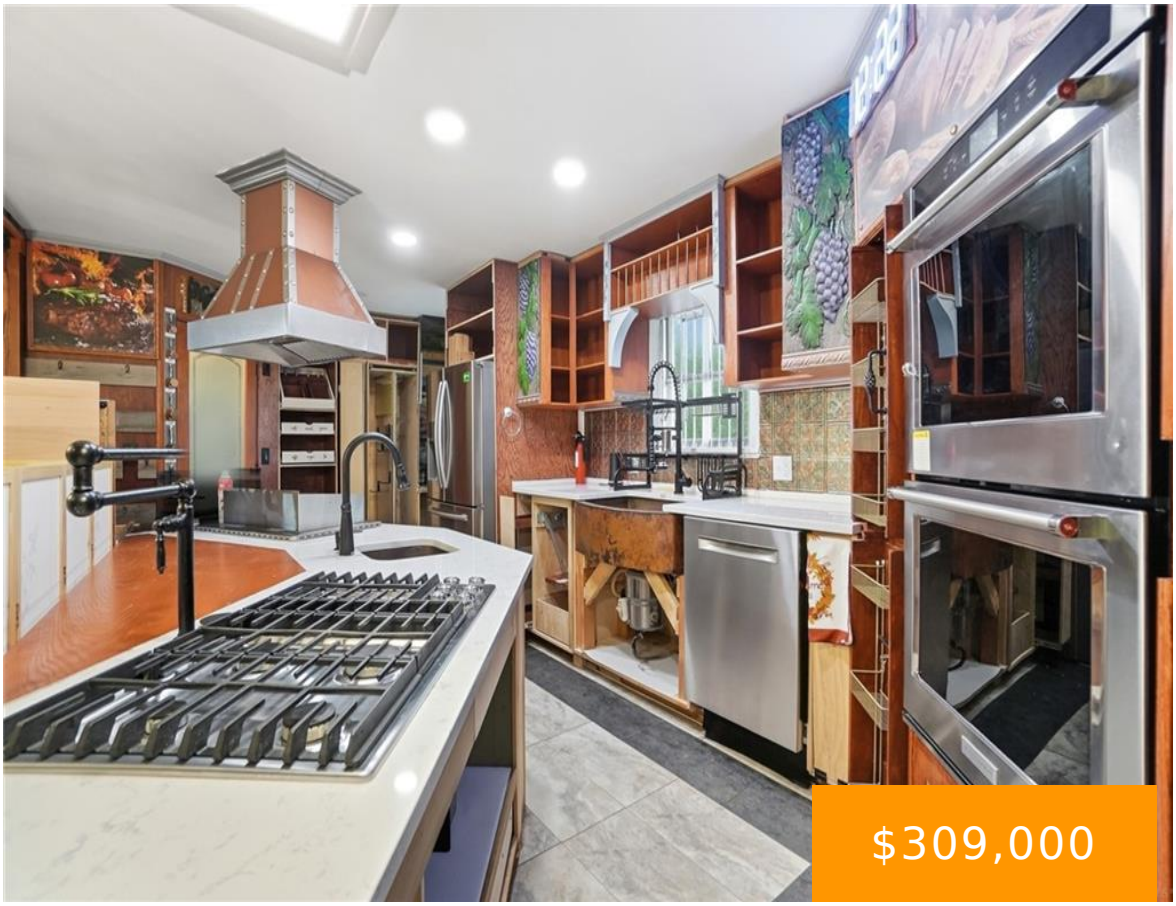








Situated on a cul-de-sac lot in the Northmont School District, this 4-bedroom, 3-full-bath, 2 car attached heated garage home is ready for its new owners to add their own finishing touches. The kitchen features new appliances, a convenient walk-in pantry, and a unique hidden seasoning pantry for added organization and functionality. Just off the kitchen, [...]

- 4 beds
- 3.00 baths
- Single Family
- Residential
- Active
- 3146 sq ft

## Rooms & Units Description

**Rooms Total:** 12

**Room Count:** 12

**Number Of Full Baths On Level Lo:** 1, 0

**Number Of Full Baths On Level 2:** 2

## Location Details

**County Or Parish:** Montgomery

**School District:** Northmont

**Zoning:** Residential

## Property Details

**Lot Dimensions:** Irr.

**Parcel Number:** M60-16432-0005

**Construction Type:** Frame

**Levels:** Quad Level

**Subdivision Name:** Westbrook Estates

**Distressed Property:** None

**Transaction Type:** Sale

## Property Features

**Outside Features:** Deck,Patio,Porch,Storage Shed, Deck,Patio,Porch,Storage Shed

**Inside Features:** Walk in Closet

**Utilities:** Natural Gas,Public Water,Sanitary Sewer

**Appliances:** Cooktop,Dishwasher,Refrigerator,Wall Oven

**Basement:** Finished,Full

**Heating:** Forced Air,Natural Gas

**Cooling:** Central

**Kitchen Features:** Open to Family Room,Pantry,Wood / Butcher Block

**Fireplace:** One

**Garage:** 2 Car,Attached

## Miscellaneous

**Taxes Semi Annual:** 2248.01

**Assessments:** Of Record

## Courtesy of

**Office Name:** Coldwell Banker Heritage

**Agent Name:** Austin R Castro

**Agent Email:** austin@austinRcastro.com

**Agent Phone:** (937) 974-9226