

9356, ST RT 350, CLARKSVILLE, OH, 45113

<https://www.flourishteam.com>

9356, St Rt 350,
Clarksville, OH,
45113

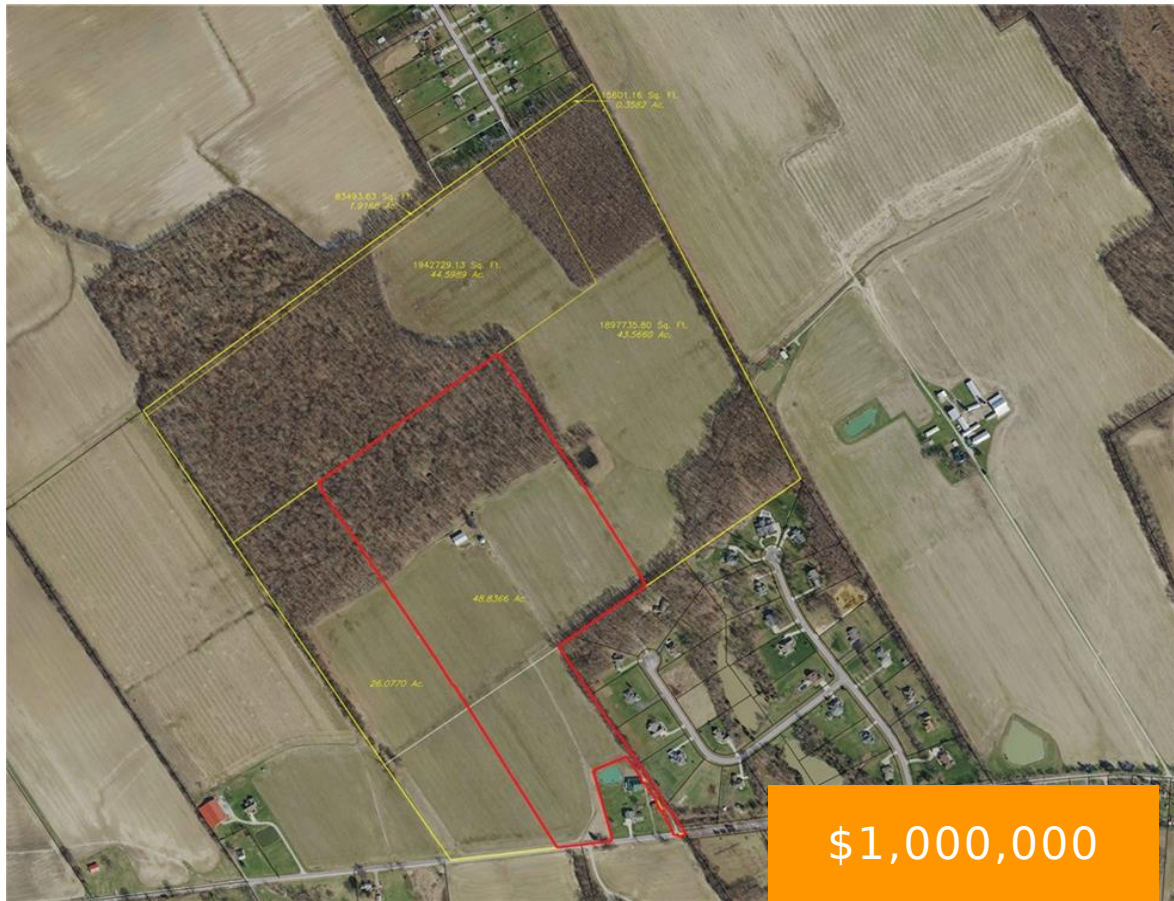

48+ acres of land with R1 zoning in Warren County Ohio between Cincinnati, Columbus, Dayton & Wilmington with access to (I-71) & Montgomery Rd (3-C Highway). The land is a blend of partially cleared areas, mature woods, creating a natural haven for privacy, hunting, or potential development. Formerly a campground, the property includes an outbuilding [...]

- Acreage
- Land
- Active

Location Details

County Or Parish: Warren

School District: Clinton-Massie

Directions: I-71 South to Exit 36, Right on Wilmington Road, Right on Middleboro Rd., left on SR 350

Zoning: Residential



Property Details

Lot Dimensions: of record

Aerial YN: 1

Transaction Type: Sale

Parcel Number: 14173000020a

Distressed Property: None

Property Features

Land Features: Access,Wooded

Utilities: City Water,Utilities at Street,Well

Timber: 70

Outside Features: Other, Other

Road Type: gravel

Miscellaneous

Taxes Semi Annual: 0.00

Assessments: of record

Courtesy of

Office Name: Keller Williams Pinnacle Group

Agent Email: johnbissman@kw.com

Agent Name: John M Bissman

Agent Phone: (513) 800-0675

