9735, PELLSTON, WAY, MIAMISBURG, OH, 45342

https://www.flourishteam.com

9735, Pellston, Way, Miamisburg, OH, 45342



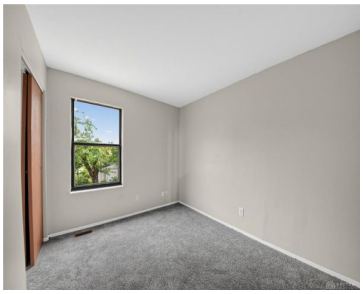





Welcome to 9735 Pellston Way, a beautiful two-story single-family home in Miamisburg, OH. Updated county tax records feature a spacious 1,804 sq ft floor plan offering 3 bedrooms and 2.5 bathrooms. The main level boasts an inviting open layout with a warm fireplace in the primary family room, a fully equipped kitchen with built-in dishwasher [...]

- 3 beds
- 3.00 baths
- Single Family
- Residential
- Active
- 1804 sq ft

Rooms & Units Description

Rooms Total: 7

Room Count: 7

Number Of Half Baths On Level 1: 1

Number Of Full Baths On Level 2: 2

Location Details

County Or Parish: Montgomery

School District: Miamisburg

Zoning: Residential

Property Details

Lot Dimensions: 70x135

Parcel Number: K45-25618-0016

Construction Type: Frame,Other

Levels: 2 Story

Subdivision Name: Chinmey Spgs Sec 3

Building Level: 1

Distressed Property: None

Ownership: Corporate Owned

Transaction Type: Sale

Property Features

Outside Features: Patio, Patio

Appliances: Dishwasher

Basement: Slab

Heating: Forced Air,Natural Gas

Cooling: Central

Fireplace: One

Garage: 2 Car

Miscellaneous

Taxes Semi Annual: 2902.75

Assessments: Per County Record

Courtesy of

Office Name: Trelora Realty, Inc.

Agent Name: Tim Settles

Agent Email: tim.settles@trelora.com

Agent Phone: (513) 500-7902

