

991, STANWICK, DRIVE, BEAVERCREEK, OH, 45430

<https://www.flourishteam.com>

991, Stanwick,
Drive, Beavercreek,
OH, 45430

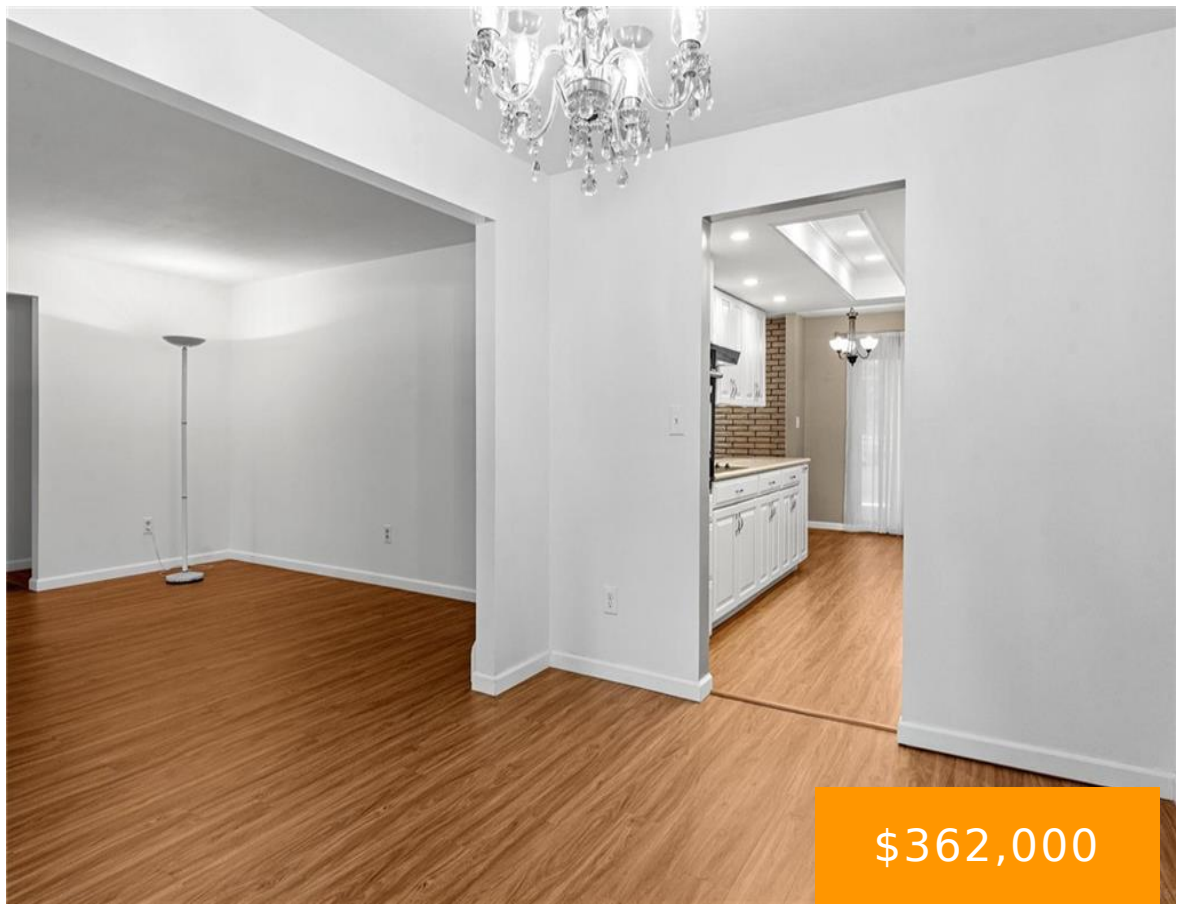

\$362,000

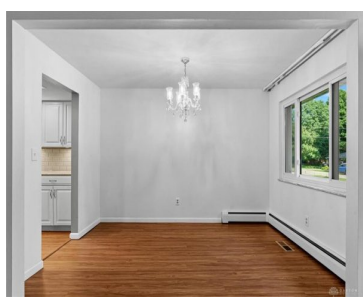
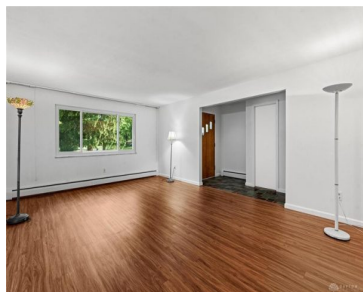

Welcome home to this beautifully updated brick ranch in the highly desirable Woodhaven neighborhood of Beavercreek! Offering 3 bedrooms, 2 full baths, and a spacious circular floor plan, this home is perfect for both everyday living and entertaining. Enjoy a large living room, cozy family room with a wood-burning fireplace, updated kitchen, dining room, oversized [...]

- 3 beds
- 2.00 baths
- Single Family
- Residential
- Active
- 1922 sq ft

Rooms & Units Description

Rooms Total: 9

Room Count: 9

Number Of Full Baths On Level 1: 2



Location Details

County Or Parish: Greene

School District: Beavercreek

Zoning: Residential

Property Details

Lot Dimensions: .

Parcel Number: B42-0002-0015-0-0145-00

Construction Type: Brick

Levels: 1 Story

Subdivision Name: Woodhaven

Distressed Property: None

Transaction Type: Sale

Property Features

Outside Features:

Fence,Patio,Storage Shed,
Fence,Patio,Storage Shed

Utilities: 220 Volt
Outlet,Sanitary Sewer,Well

Basement: Crawl Space

Cooling: Central

Garage: 2 Car,Overhead
Storage

Inside Features: Gas Water Heater,Paddle Fans

Appliances:
Cooktop,Dishwasher,Microwave,Refrigerator,Water Softener

Heating: Baseboard,Hydronic Radiant

Fireplace: Woodburning

Miscellaneous

Taxes Semi Annual: 2994.00

Assessments: .

Courtesy of



Office Name: Keller Williams Community Part

Agent Email: info@sellwithriddell.com

Agent Name: Ryan S Riddell

Agent Phone: (937) 865-0100

