

# APACHE, TRAIL, NEW JASPER TWP, OH, 45335

<https://www.flourishteam.com>

Apache, Trail, New Jasper Twp, OH, 45335

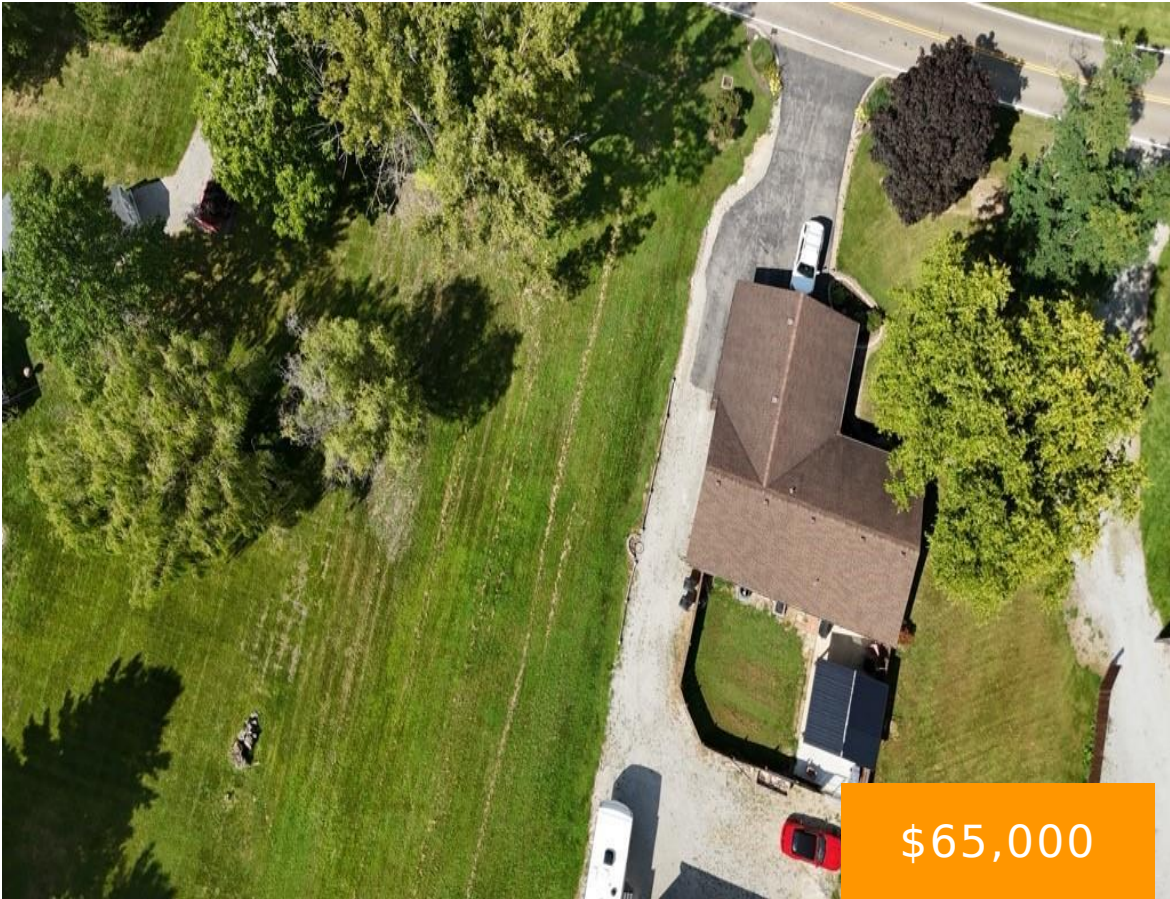

Build your dream home on this residential lot in Shawnee Hills! Enjoy stunning views of Shawnee Lake and easy walking access to the fishing dock. Experience the best of lake life with amenities including boating, fishing, swimming, a beach house, and year-round community events. Not interested in building? Buy the lot so you can have [...]

- Single Family Lot
- Land
- Active

## Location Details

**County Or Parish:** Greene

**School District:** Greeneview

## Property Details



**Lot Dimensions:** 0.3421 Acres

**Parcel Number:** G21000100113007400

**Subdivision Name:** Shawnee Hills Sub Sec 3

**Aerial YN:** 1

**Distressed Property:** None

**Transaction Type:** Sale

---

## Property Features

**Road Type:** county

**Timber:** Yes

---

## Miscellaneous

**HOA Condo Fee:** 200.00

**HOA Fee Frequency:** Annually

**Taxes Semi Annual:** 190.00

**Assessments:** Check Auditor Site

---

## Courtesy of

**Office Name:** Howard Hanna Real Estate Serv

**Agent Name:** Carrie Kingsolver

**Agent Email:** [Carriekingsolver@howardhanna.com](mailto:Carriekingsolver@howardhanna.com)

**Agent Phone:** (937) 944-3515

