

E, MC CREIGHT, AVENUE, SPRINGFIELD, OH, 45503

<https://www.flourishteam.com>

E, Mc Creight,
Avenue, Springfield,
OH, 45503

Clark County Ohio GIS

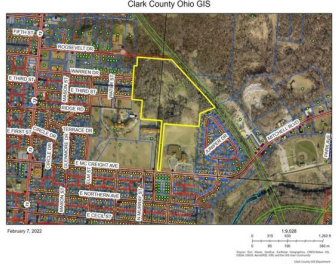
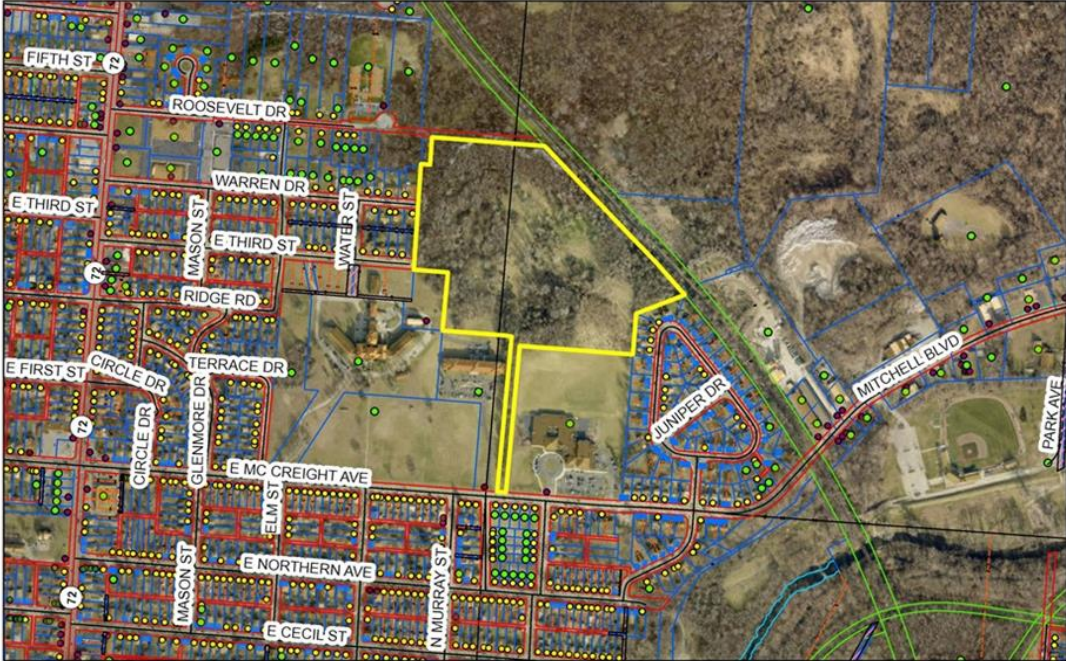

February 7, 2022

0 315 630 1,260 ft
1:9,028

\$545,000

This 27.4 acres is zoned: City RM-12, Low-Density, Multi-Family Residence District and City OPD-H, Planned Development Housing Overlay District. This property has access from McCreight Avenue, East Third Street and Warren Drive.

- Multi-Family Lot
- Land
- Active

Location Details

County Or Parish: Clark

Directions: Take N Limestone Street to E McCreight Avenue.

School District: Springfield

Zoning: Residential

Property Details



Lot Dimensions: 27.4 Acres

Parcel Number: 3400700030300003

Distressed Property: None

Transaction Type: Sale

Property Features

Land Features: Wooded

Road Type: Paved

Frontage: 48

Timber: Yes

Miscellaneous

Taxes Semi Annual: 460.94

Assessments: None

Courtesy of

Office Name: Lagonda Creek Real Estate LLC

Agent Name: Charlene Roberge

Agent Email: Charlene@CharleneRoberge.com

Agent Phone: (937) 206-2655

