

HOLLAND, AVENUE, LEBANON, OH, 45036

<https://www.flourishteam.com>

Holland, Avenue,
Lebanon, OH,
45036

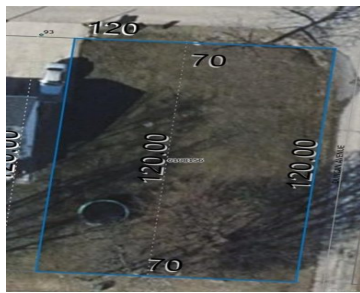
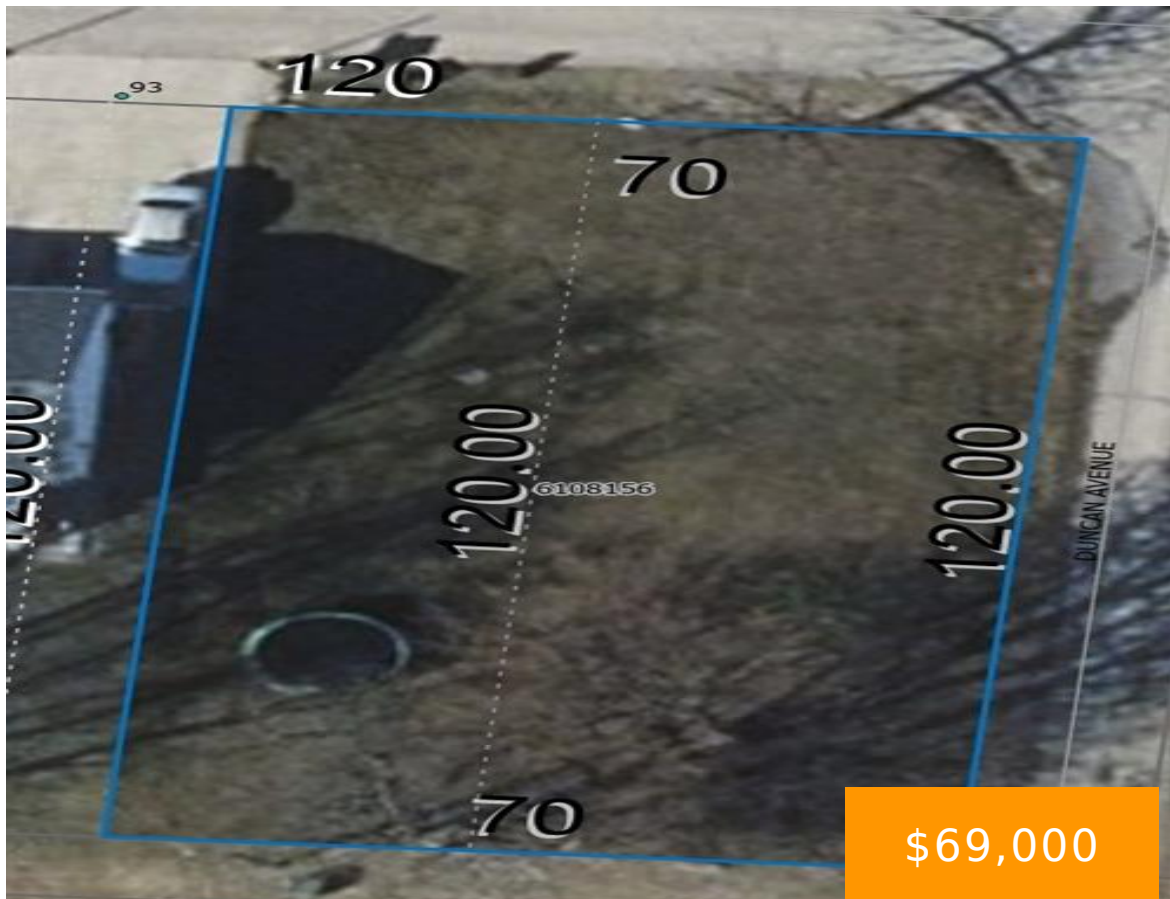

Great location. Close to St Rt 48 bypass and easy access to I-71. Corner lot on dead end street. Close to downtown Lebanon, shopping, restaurants, YMCA and bike trail.

- Single Family Lot
- Land
- Active

Location Details

County Or Parish: Warren

Zoning: Residential

School District: Lebanon

Property Details



Lot Dimensions: 70x120

Parcel Number: 1334152018

Distressed Property: None

Transaction Type: Sale

Property Features

Utilities: Public Water,Utilities at Street

Road Type: Paved

Miscellaneous

Taxes Semi Annual: 168.87

Assessments: NA

Courtesy of

Office Name: Coldwell Banker Heritage

Agent Name: Kathy Ganino

Agent Email: Kathy.Ganino@cbishome.com

Agent Phone: (513) 519-8496

