

# CEDARBROOK CIR, SHILOH, OH 45415, USA

<https://www.flourishteam.com>

Cedarbrook Cir,  
Shiloh, OH 45415,  
USA

\$ 44,900.00

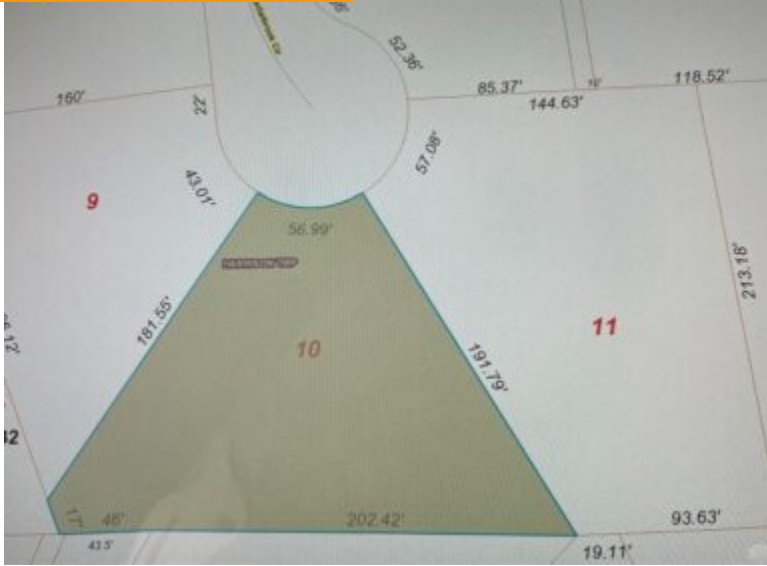

Wooded .59ac building lot in upscale Singing Woods development. Community of diverse style homes located in Harrison Township- No city income taxes here. Great location, only a short drive to everything. Start your custom home build today.

- Single Family Lot
- Land
- Active

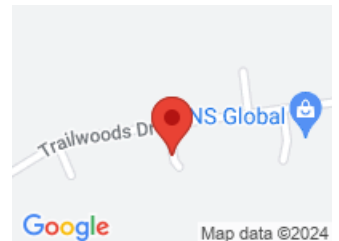

## CALL US NOW

Phone: (937) 637-7333

Address: 1210 Meadow Bridge Drive, Suite C, Beavercreek, OH 45434

BASIC FACTS

**Date added:** 11/12/21

**Type:** Single Family Lot

**Acres:** 0.5900

**Listing Contract Date:** 2021-11-09

**Post Updated:** 2021-11-12 19:49:02

**Status:** Active

**MLS #:** 853341

LOCATION DETAILS

**County Or Parish:** Montgomery

**School District:** Dayton

**Directions:** N Main St, east on Burgess Ave, left on Heather Hollow, right on Trailwoods to 2nd cul-d-sac on right.

**Zoning:** Residential

PROPERTY DETAILS

**Lot Dimensions:** IRREG

**Parcel Number:** E20 24407 0010

**Aerial YN:** 1

**Distressed Property:** None

**Transaction Type:** Sale

PROPERTY FEATURES

**Land Features:** Wooded

**Utilities:** City Water,Natural Gas,Sanitary Sewer,Utilities at Street

**Road Type:** asphalt

**Frontage:** 57

**Timber:** yes

MISCELLANEOUS

CALL US NOW

Phone: (937) 637-7333

Address: 1210 Meadow Bridge Drive, Suite C, Beavercreek, OH 45434

**Taxes Semi Annual:** 348.00

**Assessments:** n/a

## **CALL US NOW**

Phone: (937) 637-7333

Address: 1210 Meadow Bridge Drive, Suite C, Beavercreek, OH 45434