

# LOT 5 & LOT 9, RIDGEVIEW, DRIVE, NEW PARIS, OH, 45347

<https://www.flourishteam.com>

Lot 5 & Lot 9,  
Ridgeview, Drive,  
New Paris, OH,  
45347

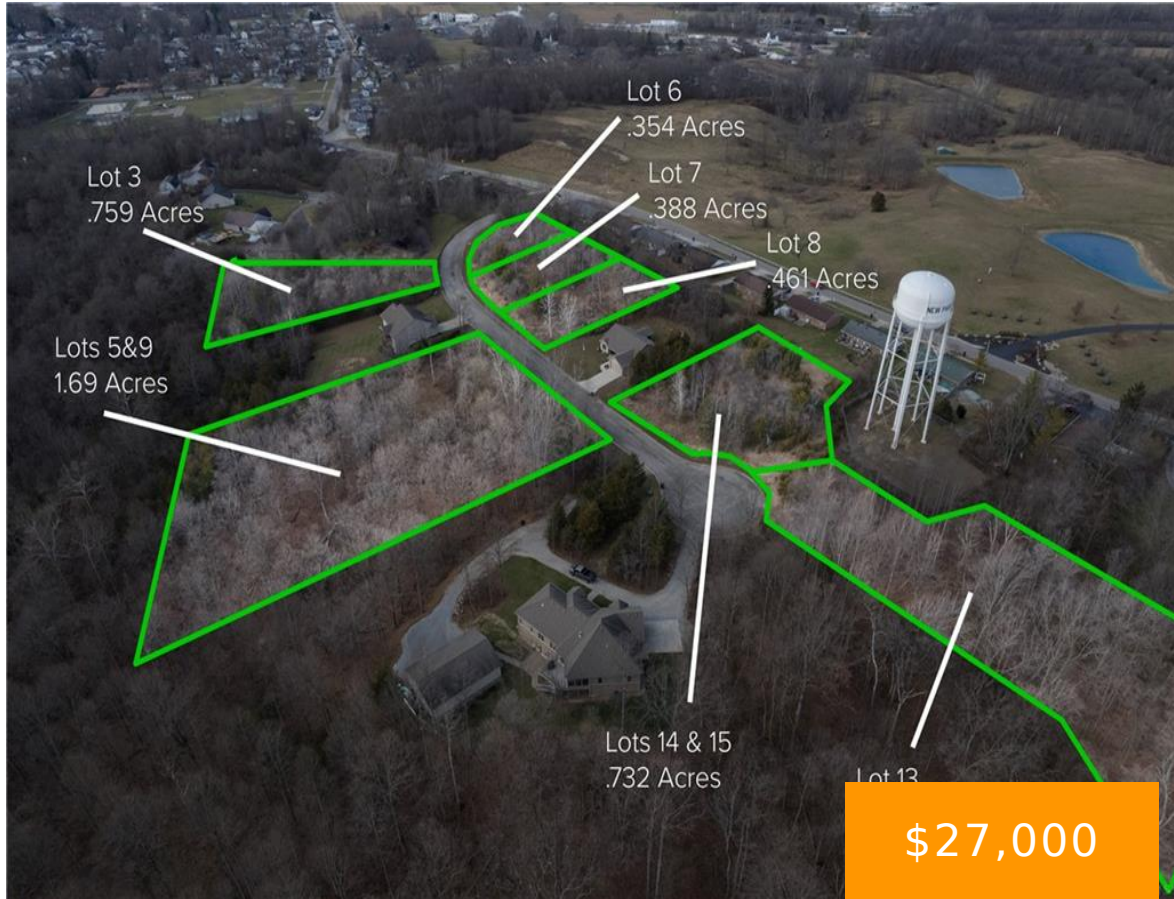

\$27,000

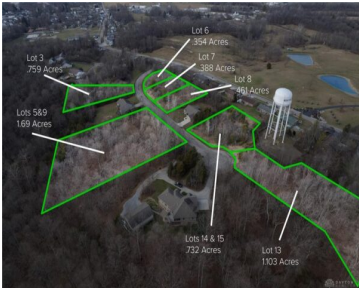

Relax and enjoy small town living with all the amenities of city life. When you leave the workplace you know you're going home to a beautiful house nestled in the woods. Watch the deer from your porch or deck and take a walk in the woods that surround you. Have a cup of coffee, throw [...]

- Single Family Lot
- Land
- Active

## Location Details

**County Or Parish:** Preble

**School District:** National Trail

**Directions:** SR 320 into New Paris, Rt or East on Cherry, Lt on N Spring, Rt on Hawley Mills, Rt on Ridgeview

**Zoning:** Residential

## Property Details



**Lot Dimensions:** 0.767

**Parcel Number:** G23001403200005000

**Subdivision Name:** Cardinal Hill

**Distressed Property:** None

**Transaction Type:** Sale

---

## Property Features

**Utilities:** Utilities at Street

**Road Type:** .

**Frontage:** .

**Timber:** .

---

## Miscellaneous

**Taxes Semi Annual:** 63.11

**Assessments:** of record

---

## Courtesy of

**Office Name:** Howard Hanna Real Estate Serv

**Agent Name:** Angela Powell

**Agent Email:** powellgirls1@gmail.com

**Agent Phone:** (937) 733-0746

