

LOT 6, RIDGEVIEW, DRIVE, NEW PARIS, OH, 45347

<https://www.flourishteam.com>

Lot 6, Ridgeview,
Drive, New Paris,
OH, 45347

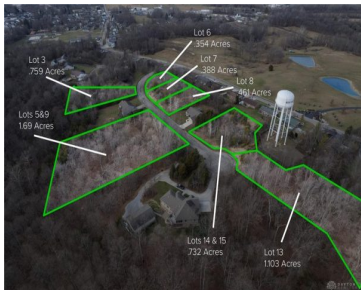
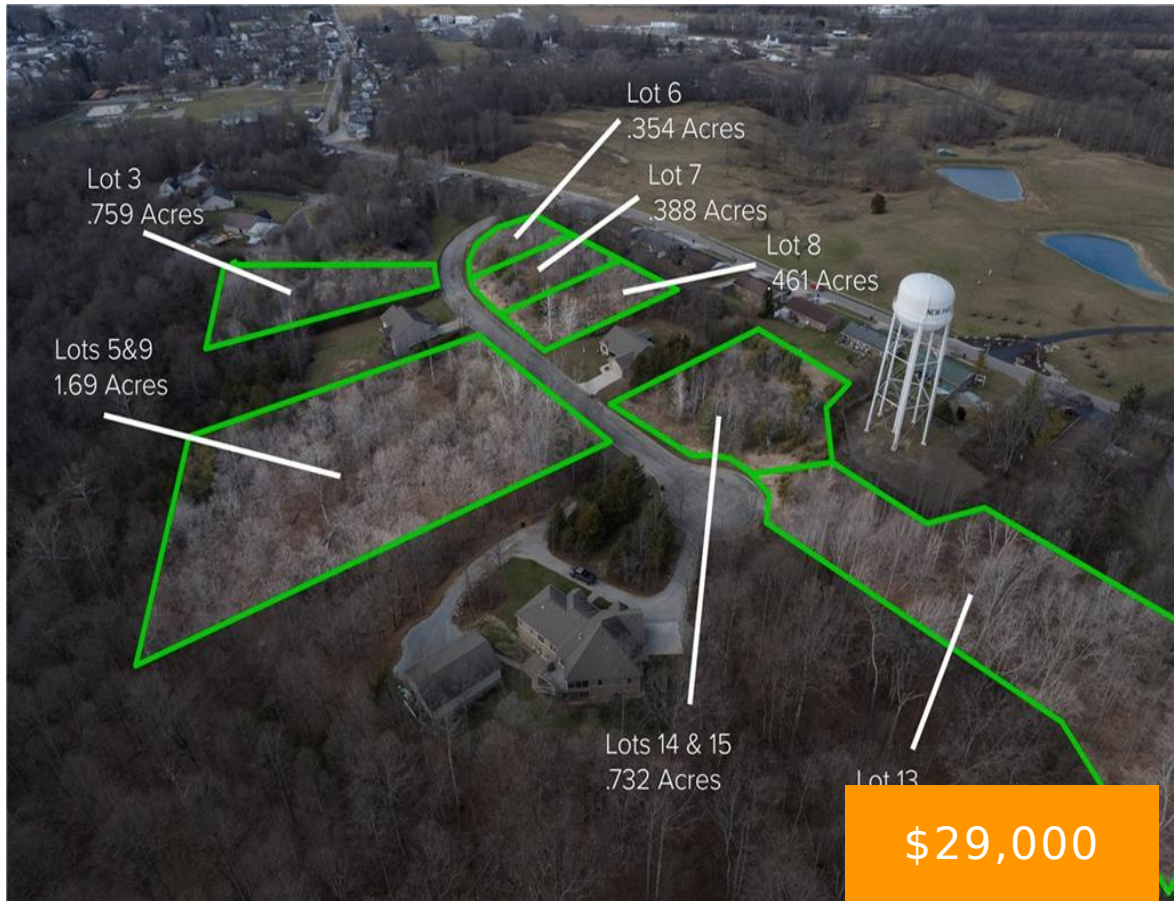

Relax and enjoy small town living with all the amenities of city life. When you leave the workplace you know you're going home to a beautiful house nestled in the woods. Watch the deer from your porch or deck and take a walk in the woods that surround you. Have a cup of coffee with [...]

- Single Family Lot
- Land
- Active

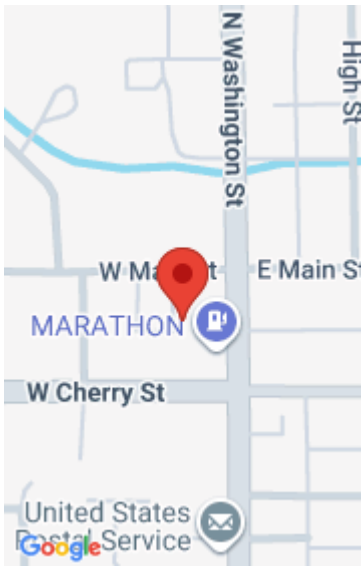



Location Details

County Or Parish: Preble
Directions: In New Paris

School District: National Trail
Zoning: Residential



Property Details

Lot Dimensions: 0.354
Subdivision Name: Cardinal Hill
Transaction Type: Sale

Parcel Number: G23001403200017000
Distressed Property: None



Property Features

Utilities: Utilities at Street
Frontage: .

Road Type: .
Timber: .



Miscellaneous

Taxes Semi Annual: 42.79

Assessments: of record



Courtesy of

Office Name: Howard Hanna Real Estate Serv
Agent Email: powellgirls1@gmail.com

Agent Name: Angela Powell
Agent Phone: (937) 733-0746

