MILLERSTOWN, ROAD, URBANA, OH, 43078

https://www.flourishteam.com

Millerstown, Road,
Urbana, OH, 43078

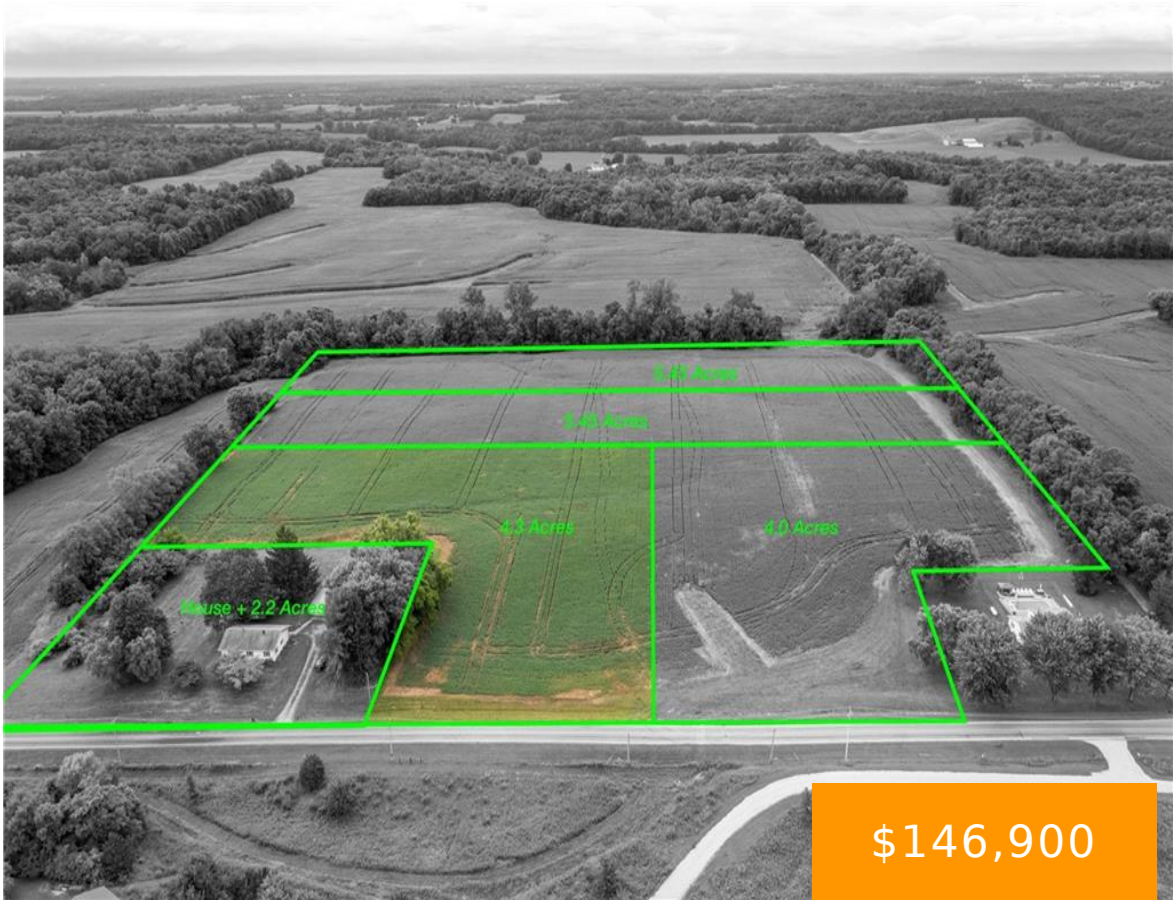

$146,900







- Acreage
- Land
- Active

Now is your chance to own 4.3+/- acres in Graham School District, located on the West side of Champaign County. This property offers a rare opportunity to create the lifestyle you've been envisioning, whether that's building your dream home, establishing a mini farm, or simply enjoying the peace and quiet of country living. With several […]

Location Details

County Or Parish: Champaign

School District: Graham

Property Details

Lot Dimensions: 4.3 Acres

Parcel Number: G21071124000010001

Distressed Property: None

Transaction Type: Sale

Property Features

Road Type: Paved

Miscellaneous

Virtual Tour URL: https://www.propertypanorama.com/instaview/wrist/1040942

Taxes Semi Annual: 0.00

Assessments: Unknown

Courtesy of

Office Name: RE/MAX Alliance Realty

Agent Name: V Patrick Hamilton

Agent Email: patrickh@remax.net

Agent Phone: (937) 869-1809