

# OH-559, WOODSTOCK, OH, USA

<https://www.flourishteam.com>

OH-559, Woodstock,  
OH, USA

\$ 115,000.00

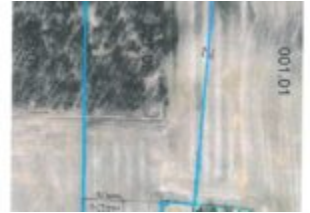
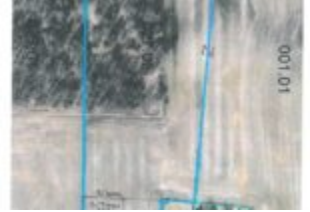

Ready to Build your dream Home? Check out this rolling five acre parcel located just South of The Woodstock Village Limit. The Rear of the property is wooded. Country View! Seller will pay for and provide survey. Located approximately 15 minutes to Honda, 15 Minutes to Marysville, and approximately 35...

- Acreage
- Land
- Active

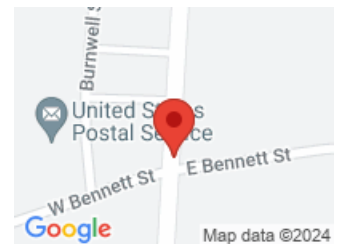

## CALL US NOW

Phone: (937) 637-7333

Address: 1210 Meadow Bridge Drive, Suite C, Beavercreek, OH 45434

## BASIC FACTS

<b>Date added:</b> 11/16/21	<b>Post Updated:</b> 2021-11-16 14:55:03
<b>Type:</b> Acreage	<b>Status:</b> Active
<b>Acres:</b> 5.0000	<b>MLS #:</b> 853658
<b>Listing Contract Date:</b> 2021-11-16	

## ROOMS & UNITS DESCRIPTION

**Unit Number:** 1

## LOCATION DETAILS

<b>County Or Parish:</b> Champaign	<b>School District:</b> Triad
<b>Directions:</b> St Rt 559 on the South Edge of Woodstock	

## PROPERTY DETAILS

<b>Lot Dimensions:</b> tbd	<b>Parcel Number:</b> H260800410002702
<b>Distressed Property:</b> None	<b>Transaction Type:</b> Sale

## PROPERTY FEATURES

<b>Road Type:</b> paved	<b>Frontage:</b> tbd
<b>Timber:</b> n	

## MISCELLANEOUS

## CALL US NOW

Phone: (937) 637-7333  
Address: 1210 Meadow Bridge Drive, Suite C, Beavercreek, OH 45434

**Taxes Semi Annual:** 0.00

**Assessments:** Unk

**CALL US NOW**

Phone: (937) 637-7333

Address: 1210 Meadow Bridge Drive, Suite C, Beavercreek, OH 45434