

NONE, MARTIN, GREENVILLE, OH, 45331

https://www.flourishteam.com

none, Martin,
Greenville, OH,
45331

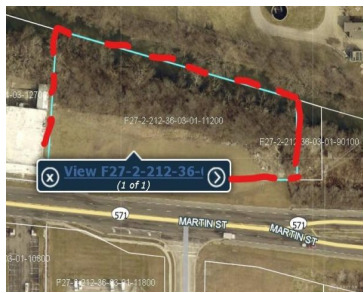
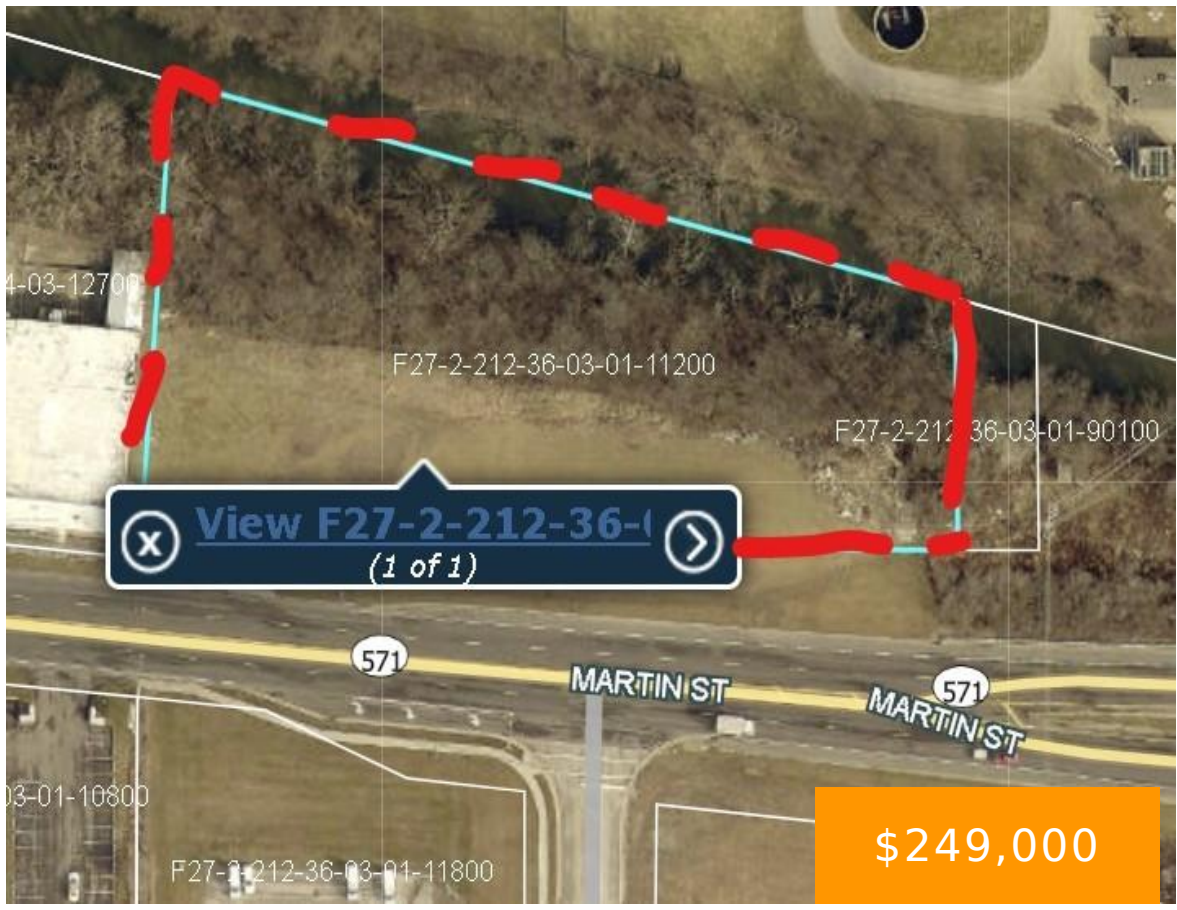

Agent-owned property on Martin Street, Greenville, OH

- Acreage
- Land
- Active

Location Details

County Or Parish: Darke

School District:
Greenville

Directions: Rt 571 from West Milton enters Greenville on the east side. Rt 571 becomes Martin Street. Property is on the north side of the intersection of Martin St and Integrity Pl.

Property Details



Lot Dimensions: irregular
Distressed Property: None

Parcel Number: F27-2-212-36-03-01-11200
Transaction Type: Sale

Property Features

Road Type: city street
Timber: no

Frontage: 900 ft

Miscellaneous

Taxes Semi Annual: 440.00

Assessments: none

Courtesy of

Office Name: Dick Long Real Estate Inc.
Agent Email: dlreinc@yahoo.com

Agent Name: Douglas A Long
Agent Phone: (937) 417-4848

