

STATE ROUTE 292, EAST LIBERTY, OH, 43319

<https://www.flourishteam.com>

State Route 292,
East Liberty, OH,
43319

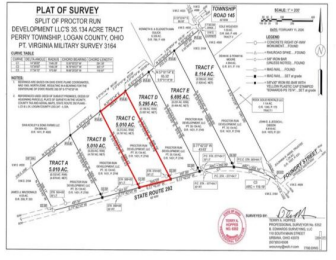
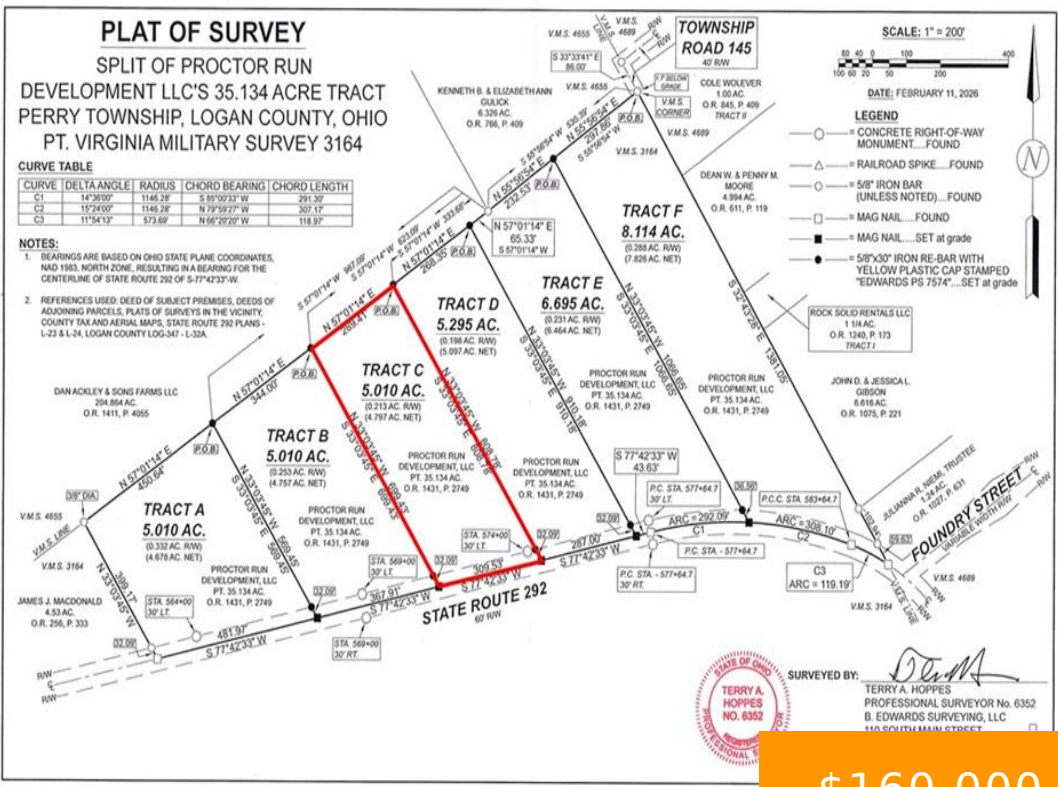

\$160,000

Discover the perfect blend of country living and convenient access with this beautiful 5.01-acre residential lot located in southeastern Logan County, approximately halfway between Marysville and Bellefontaine. With easy access to US Highway 33, this property offers a fantastic opportunity to enjoy peaceful rural surroundings while still being close to major employment, recreation and everyday [...]

- Acreage
- Land
- Active

Rooms & Units Description

Unit Number: C

Location Details



County Or Parish: Logan

School District: Benjamin Logan

Property Details

Lot Dimensions: 5.01 Acres

Parcel Number: 32111000002800C

Distressed Property: None

Transaction Type: Sale

Property Features

Road Type: Paved

Timber: NO

Miscellaneous

Taxes Semi Annual: 0.00

Assessments: Unknown

Courtesy of

Office Name: RE/MAX Alliance Realty

Agent Name: V Patrick Hamilton

Agent Email: patrickh@remax.net

Agent Phone: (937) 869-1809

