

# STATE ROUTE 292, EAST LIBERTY, OH, 43319

<https://www.flourishteam.com>

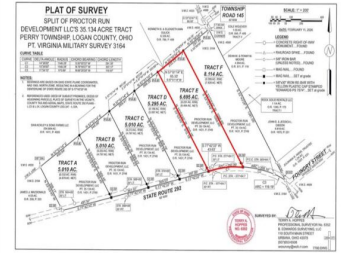
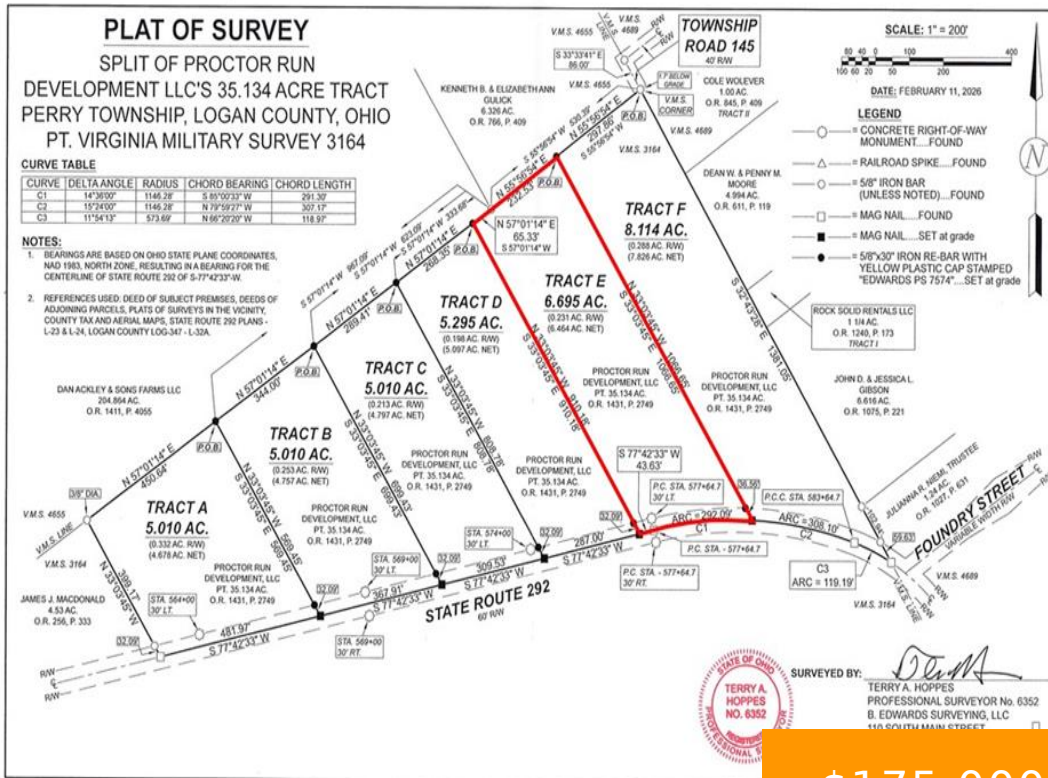

**\$175,000**

Discover the perfect blend of country living and convenient access with this beautiful 6.695-acre residential lot located in southeastern Logan County, approximately halfway between Marysville and Bellefontaine. With easy access to US Highway 33, this property offers a fantastic opportunity to enjoy peaceful rural surroundings while still being close to major employment, recreation and everyday [...]

- Acreage
- Land
- Active

## Rooms & Units Description

**Unit Number: E**

## Location Details



**County Or Parish:** Logan

**School District:** Benjamin Logan

---

## Property Details

**Lot Dimensions:** 6.695 Acres

**Parcel Number:** 321110000028000E

**Distressed Property:** None

**Transaction Type:** Sale

---

## Property Features

**Road Type:** Paved

**Timber:** NO

---

## Miscellaneous

**Taxes Semi Annual:** 0.00

**Assessments:** Unknown

---

## Courtesy of

**Office Name:** RE/MAX Alliance Realty

**Agent Name:** V Patrick Hamilton

**Agent Email:** patrickh@remax.net

**Agent Phone:** (937) 869-1809

