

W, EVERGREEN, DRIVE, GREENVILLE, OH, 45331

<https://www.flourishteam.com>

W, Evergreen,
Drive, Greenville,
OH, 45331

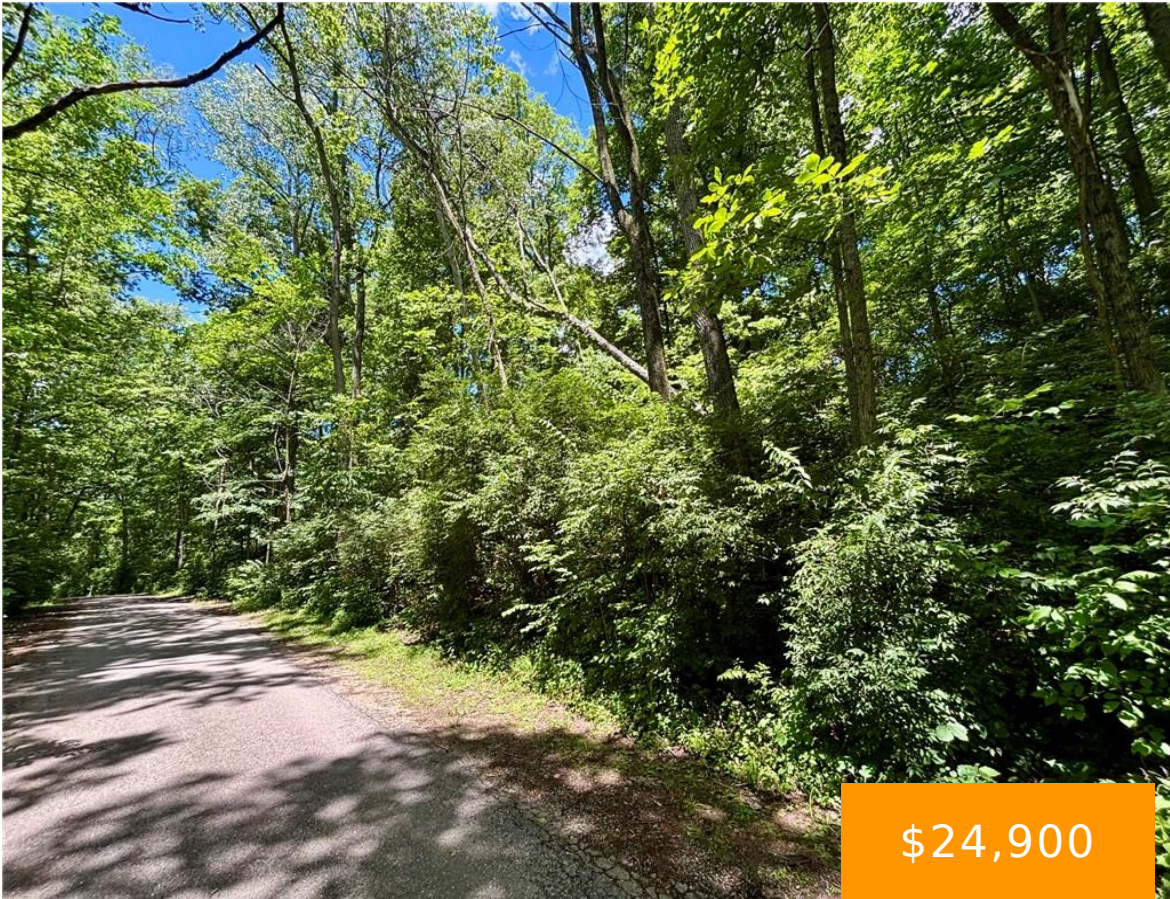

\$24,900

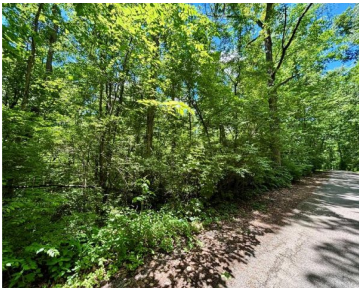

Discover an exceptional opportunity to create your bespoke sanctuary on this remarkable lots, where nature’s tranquility meets convenient accessibility. This expansive property boasts mature trees and lush greenery, providing a truly secluded and natural setting. A private paved drive meanders through verdant woodland, leading to a peaceful escape from the everyday hustle. The tranquil wooded [...]

- Single Family Lot
- Land
- Active

Location Details

County Or Parish: Darke

School District: Greenville

Zoning: Residential



Property Details

Lot Dimensions: 2 Parcels!

Subdivision Name: Wayne Lakes Park

Distressed Property: None

Parcel Number: L80-2-211-28-01-01-10500

Aerial YN: 1

Transaction Type: Sale

Property Features

Road Type: Paved

Timber: Yes

Frontage: 200'

Miscellaneous

Taxes Semi Annual: 73.93

Assessments: None

Courtesy of

Office Name: BHHS Professional Realty

Agent Email: shayesbhhs@gmail.com

Agent Name: Shaun M Hayes

Agent Phone: (937) 423-3422

